

JAMIESON



HOME STYLE

Bungalow

1468 Square Feet

BEDROOMS

Master bedroom + den

BATHROOMS

Large ensuite & half bath

LAUNDRY ROOM

Main floor

CEILING

9 foot on main floor

- Welcoming front foyer
- Large kitchen with centre island
- Walk-in kitchen pantry
- 14 x 13 master suite
- 8 x 16 rear deck
- 22 x 22 attached garage

HOME PRICE

Including Home Site & GST

Home Site Address

Date

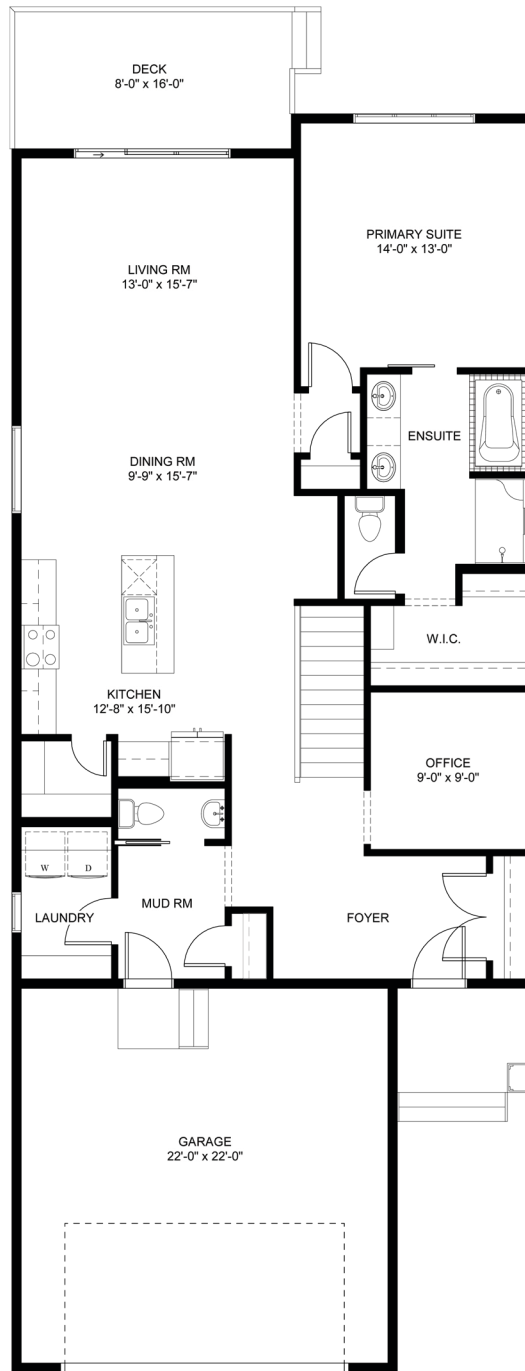

MAIN FLOOR PLAN
1468 sq. ft.

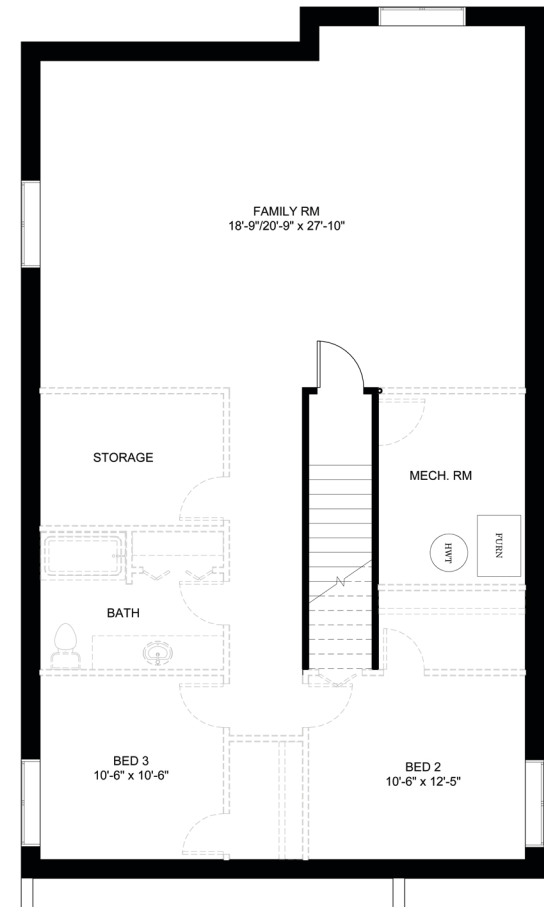

LOWER FLOOR PLAN
1064 sq. ft. FUTURE DEVELOPMENT

*Images are artist's conceptions only and may not exactly represent the base model specifications. Laebon reserves the right to alter or modify the plans and specifications without prior notice

established 1976
LAEBON HOMES

THE SPIRIT OF COMMUNITY

403.346.7273

laebon.com

